

I. CONSTRUCTING JAZZ LINES

-TRIAD BASED LINES

SIMPLE

RHYTHMIC STYLE USING UNT:

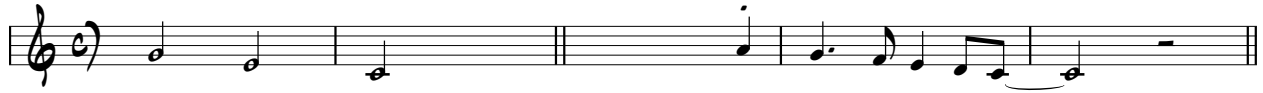

UNTS & PHRASING IDEAS

UNTS & LNTs

INVERSIONS (FAMILIAR CORPORATE LOGO)

RHYTHMIC STYLE USING UNTs:

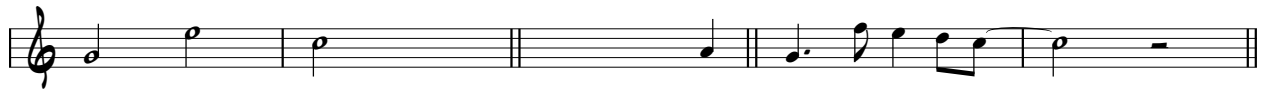

UNTS & PHRASING IDEAS

UNTS & LNTs

TONIC TRIAD GENERALIZATION* USED OVER A SECTION OF "RHYTHM" CHANGES: TONES OF THE TONIC TRIAD (C-E-G) ARE TARGETED. TONES ARE ELABORATED USING PASSING TONES, CHROMATIC APPROACHES & NEIGHBOR TONES. BEGINNING IMPROVISORS NEED NOT ADDRESS EACH CHORD IN THE PROGRESSION, BUT LEARN TO CONSTRUCT STYLISTIC EIGHT-MEASURE PHRASES THINKING ONLY OF THE TONIC TRIAD & NOTES POINTING TO THE TONIC TRIAD.

C A7 Dm7 G7 C A7 Dm7 G7

C C7 F D#7/F# C/G A7 Dm7 G7 C

TONIC TRIAD GENERALIZATION* USED OVER A SECTION OF "AUTUMN" CHANGES: TONES OF THE TONIC TRIAD (C-E-G) ARE TARGETED. TONES ARE ELABORATED USING PASSING TONES, CHROMATIC APPROACHES & NEIGHBOR TONES. BEGINNING IMPROVISORS NEED NOT ADDRESS EACH CHORD IN THE PROGRESSION, BUT LEARN TO CONSTRUCT STYLISTIC EIGHT-MEASURE PHRASES THINKING ONLY OF THE TONIC TRIAD & NOTES POINTING TO THE TONIC TRIAD.

Dm7 G7 Cmaj7 Fmaj7

Bb7 E7 Am7

-GUIDE TONES: INDIVIDUAL TONES THAT IDENTIFY CHORDS

BLUES IN G

BLUES IN C

CREATING A SIMPLE LINE THAT FOLLOWS THE GUIDE TONES & USES TRIADIC SHAPES:

CREATING A MORE ELABORATE LINE THAT FOLLOWS THE GUIDE TONES & USES TRIADIC SHAPES:

-THREE COMMON MELODIC OUTLINES

G MAJOR:

No. 1 (DESCENDING LINE FROM 3RD TO 3RD):

No. 2 (1-3-5-7 ASCENDING ARPEGGIO-RESOLVES TO 3RD):

No. 3 (5-3-1-7 DESCENDING ARPEGGIO-RESOLVES TO 3RD):

-THREE COMMON MELODIC OUTLINES IN C MAJOR:

No. 1 (DESCENDING LINE FROM 3RD TO 3RD):

No. 2 (1-3-5-7 ASCENDING ARPEGGIO-RESOLVES TO 3RD):

No. 3 (5-3-1-7 DESCENDING ARPEGGIO-RESOLVES TO 3RD):

-THREE COMMON MELODIC OUTLINES IN D MAJOR:

No. 1 (DESCENDING LINE FROM 3RD TO 3RD):

No. 2 (1-3-5-7 ASCENDING ARPEGGIO-RESOLVES TO 3RD):

No. 3 (5-3-1-7 DESCENDING ARPEGGIO-RESOLVES TO 3RD):

-THREE COMMON MELODIC OUTLINES IN A MAJOR:

No. 1 (DESCENDING LINE FROM 3RD TO 3RD):

Bm7 E7 Amaj7

No. 2 (1-3-5-7 ASCENDING ARPEGGIO-RESOLVES TO 3RD):

Bm7 E7 Amaj7

No. 3 (5-3-1-7 DESCENDING ARPEGGIO-RESOLVES TO 3RD):

Bm7 E7 Amaj7

-LINES CREATED USING COMMON MELODIC OUTLINES IN G MAJOR:

OUTLINE No. 1:

Am7 D7 Gmaj7

OUTLINE No. 2

Am7 D7 Gmaj7

OUTLINE No. 3

Am7 D7 Gmaj7

-LINES CREATED USING COMMON MELODIC OUTLINES IN C MAJOR:

OUTLINE No. 1:

Dm7 G7 Cmaj7

OUTLINE No. 2

Dm7 G7 Cmaj7

OUTLINE No. 3

Dm7 G7 Cmaj7

-LINES CREATED USING COMMON MELODIC OUTLINES IN D MAJOR:

OUTLINE No. 1:

OUTLINE No. 2

OUTLINE No. 3

-LINES CREATED USING COMMON MELODIC OUTLINES IN A MAJOR

OUTLINE No. 1:

OUTLINE No. 2

OUTLINE No. 3

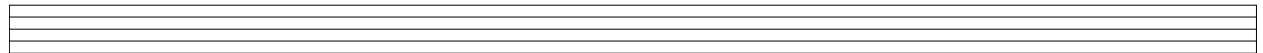

II. TUNES

WORK SONG – NAT ADDERLEY

1
5
9
13

SONNYMOON FOR TWO – SONNY ROLLINS

1
5
9

SONNYMOON FOR TWO – SONNY ROLLINS

1
5
9

NOW'S THE TIME – CHARLIE PARKER

1
5
9

BIG NOTE BLUES – LIGON

BIG NOTE BLUES – LIGON

BLUE MONK – THELONIOUS MONK

Three empty musical staves, each consisting of five lines, provided for additional notation or practice.

SUMMERTIME – GERSHWIN

Em F#o7 B7 Em E7

Am7 C7 F#o7 B7

Em F#o7 B7 Em A9 D13

Gmaj7 Em7 F#o7 B7 Em

BLUE BOSSA – KENNY DORHAM

Cm7 Fm7

Dø7 G7#9 Cm7

Ebm7 Ab7 Dbmaj7

Dø7 G7#9 Cm7

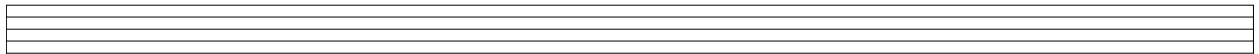
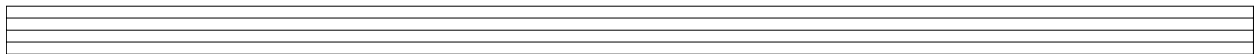

AUTUMN LEAVES – KOSMA/MERCER

Bm7
E7
Amaj7
Dmaj7

G#e7
C#7
F#m

5

Bm7
E7
Amaj7
Dmaj7

9

G#e7
C#7
F#m

13

G#e7
C#7
F#m

17

Bm7
E7
Amaj7
Dmaj7

21

G#e7
C#7
F#m7
B7
Em7
A7

25

D13
G#e7
C#7
F#m

29

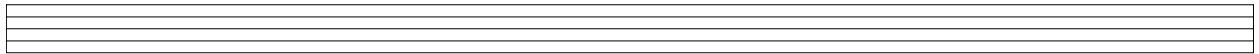
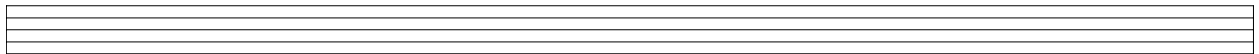
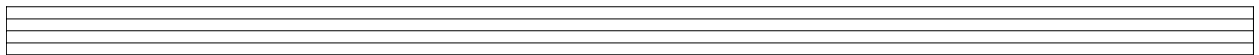

AUTUMN LEAVES – KOSMA/MERCER

Dm7
G7
Cmaj7
Fmaj7

Bb7
E7
Am

Dm7
G7
Cmaj7
Fmaj7

Bb7
E7
Am

Bb7
E7
Am

Dm7
G7
Cmaj7
Fmaj7

Bb7
E7
Am7
D7
Gm7
C7

F13
Bb7
E7
Am

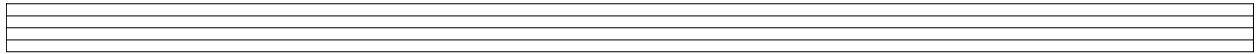
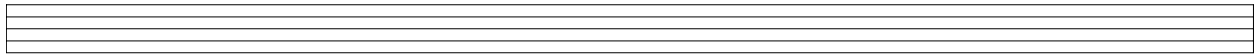
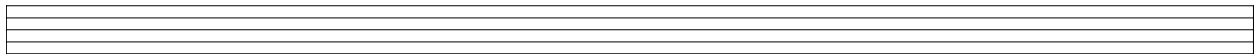
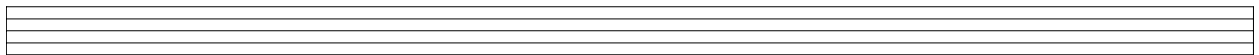

WHEN THE SAINTS GO MARCHIN' IN

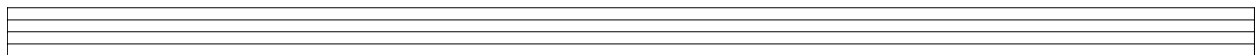
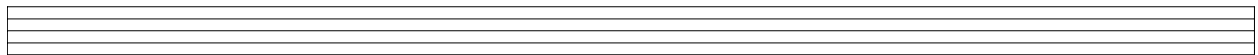

DIATONIC CHORDS IN MAJOR

KEY	I maj7	ii7	iii7	IV maj7	V7	vi7	viiø7
C	Cmaj7	Dm7	Em7	Fmaj7	G7	Am7	Bø7
F							
B♭							
E♭							
A♭							
D♭							
G♭							
F♯							
B							
E							
A							
D							
G							

DIATONIC CHORDS IN MINOR

KEY	i	iiø7	♭III maj7#5	iv7	V7	♭VI maj7	vii°7
A minor	A m	Bø7	Cmaj7#5	Dm7	E7	Fmaj7	G#°7
D minor							
G minor							
C minor							
F minor							
B♭ minor							
E♭ minor							
D# minor							
G# minor							
C# minor							
F# minor							
B minor							
E minor							

COMMON PROGRESSIONS IN MAJOR

KEY	ii ⁷	V ⁷	Imaj ⁷
C	Dm ⁷	G ⁷	Cmaj ⁷
F			
B ^b			
E ^b			
A ^b			
D ^b			
G ^b			
F [#]			
B			
E			
A			
D			
G			

COMMON PROGRESSIONS IN MINOR

KEY	ii ^o ⁷	V ⁷	i
A minor	B ^o ⁷	E ⁷	Am
D minor			
G minor			
C minor			
F minor			
B ^b minor			
E ^b minor			
D [#] minor			
G [#] minor			
C [#] minor			
F [#] minor			
B minor			
E minor			

