

I. CONSTRUCTING JAZZ LINES

-TRIAD BASED LINES

SIMPLE

RHYTHMIC STYLE USING UNT:

UNTS & PHRASING IDEAS

UNTS & LNTs

INVERSIONS (FAMILIAR CORPORATE LOGO) RHYTHMIC STYLE USING UNTs:

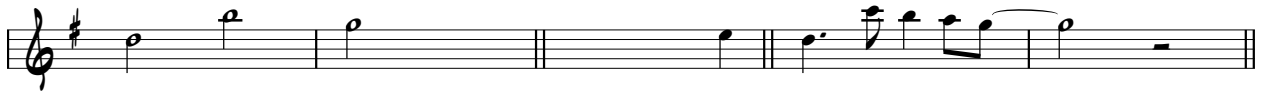

UNTS & PHRASING IDEAS

UNTS & LNTs

TONIC TRIAD GENERALIZATION* USED OVER A SECTION OF "RHYTHM" CHANGES: TONES OF THE TONIC TRIAD (G-B-D) ARE TARGETED. TONES ARE ELABORATED USING PASSING TONES, CHROMATIC APPROACHES & NEIGHBOR TONES. BEGINNING IMPROVISORS NEED NOT ADDRESS EACH CHORD IN THE PROGRESSION, BUT LEARN TO CONSTRUCT STYLISTIC EIGHT-MEASURE PHRASES THINKING ONLY OF THE TONIC TRIAD & NOTES POINTING TO THE TONIC TRIAD.

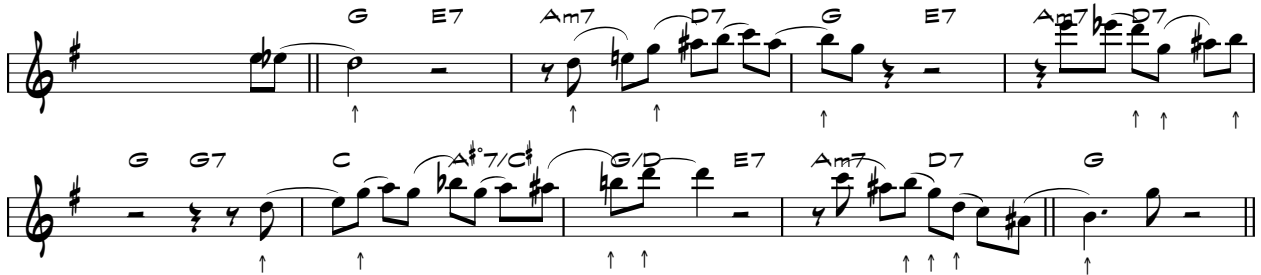

TONIC TRIAD GENERALIZATION* USED OVER A SECTION OF "AUTUMN" CHANGES: TONES OF THE TONIC TRIAD (G-B-D) ARE TARGETED. TONES ARE ELABORATED USING PASSING TONES, CHROMATIC APPROACHES & NEIGHBOR TONES. BEGINNING IMPROVISORS NEED NOT ADDRESS EACH CHORD IN THE PROGRESSION, BUT LEARN TO CONSTRUCT STYLISTIC EIGHT-MEASURE PHRASES THINKING ONLY OF THE TONIC TRIAD & NOTES POINTING TO THE TONIC TRIAD.

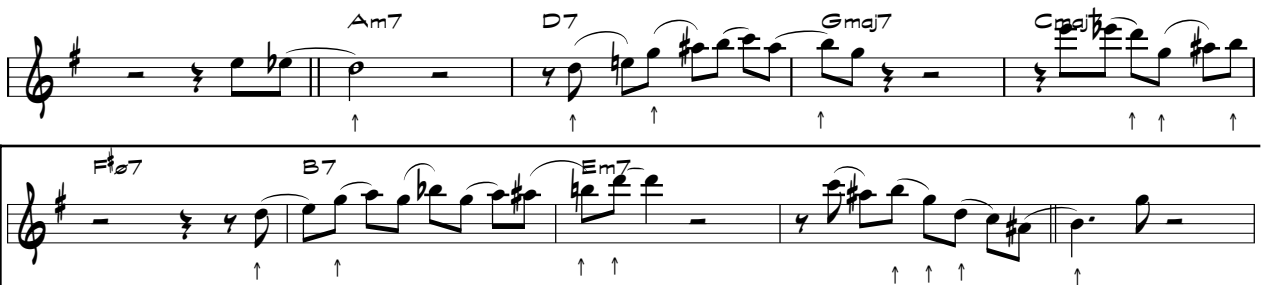

-GUIDE TONES: INDIVIDUAL TONES THAT IDENTIFY CHORDS

BLUES IN D

BLUES IN G

CREATING A SIMPLE LINE THAT FOLLOWS THE GUIDE TONES & USES TRIADIC SHAPES:

CREATING A MORE ELABORATE LINE THAT FOLLOWS THE GUIDE TONES & USES TRIADIC SHAPES:

-THREE COMMON MELODIC OUTLINES

D MAJOR:

No. 1 (DESCENDING LINE FROM 3RD TO 3RD):

No. 2 (1-3-5-7 ASCENDING ARPEGGIO-RESOLVES TO 3RD):

No. 3 (5-3-1-7 DESCENDING ARPEGGIO-RESOLVES TO 3RD):

-THREE COMMON MELODIC OUTLINES IN G MAJOR:

No. 1 (DESCENDING LINE FROM 3RD TO 3RD):

No. 2 (1-3-5-7 ASCENDING ARPEGGIO-RESOLVES TO 3RD):

No. 3 (5-3-1-7 DESCENDING ARPEGGIO-RESOLVES TO 3RD):

-THREE COMMON MELODIC OUTLINES IN A MAJOR:

No. 1 (DESCENDING LINE FROM 3RD TO 3RD):

No. 2 (1-3-5-7 ASCENDING ARPEGGIO-RESOLVES TO 3RD):

No. 3 (5-3-1-7 DESCENDING ARPEGGIO-RESOLVES TO 3RD):

-THREE COMMON MELODIC OUTLINES IN E MAJOR:

No. 1 (DESCENDING LINE FROM 3RD TO 3RD):

No. 2 (1-3-5-7 ASCENDING ARPEGGIO-RESOLVES TO 3RD):

No. 3 (5-3-1-7 DESCENDING ARPEGGIO-RESOLVES TO 3RD):

-LINES CREATED USING COMMON MELODIC OUTLINES IN D MAJOR:

OUTLINE No. 1:

OUTLINE No. 2

OUTLINE No. 3

-LINES CREATED USING COMMON MELODIC OUTLINES IN G MAJOR:

OUTLINE No. 1:

OUTLINE No. 2

OUTLINE No. 3

-LINES CREATED USING COMMON MELODIC OUTLINES IN A MAJOR:

OUTLINE No. 1:

OUTLINE No. 2

OUTLINE No. 3

-LINES CREATED USING COMMON MELODIC OUTLINES IN E MAJOR

OUTLINE No. 1:

OUTLINE No. 2

OUTLINE No. 3

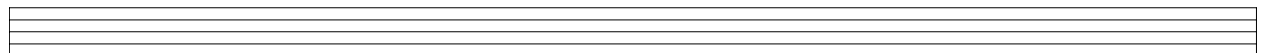
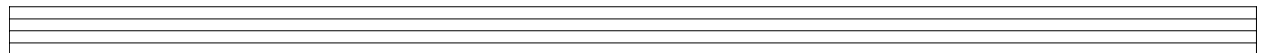
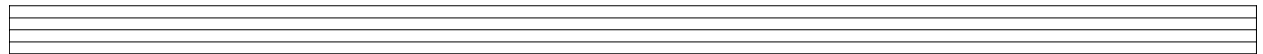
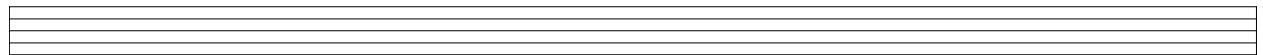

II. TUNES

WORK SONG – NAT ADDERLEY

SONNYMOON FOR TWO – SONNY ROLLINS

SONNYMOON FOR TWO – SONNY ROLLINS

NOW'S THE TIME – CHARLIE PARKER

BIG NOTE BLUES – LIGON

BIG NOTE BLUES – LIGON

BLUE MONK – THELONIOUS MONK

Three empty musical staves, each consisting of five lines, provided for additional notation or practice.

SUMMERTIME – GERSHWIN

Bm C#7 F#7 Bm B7
 Em7 G7 C#7 F#7
 Bm C#7 F#7 Bm E9 A13
 Dmaj7 Bm7 C#7 F#7 Bm

BLUE BOSSA – KENNY DORHAM

Am7 Dm7
 B7 E7#9 Am7
 Cm7 F7 Bbmaj7
 B7 E7#9 Am7

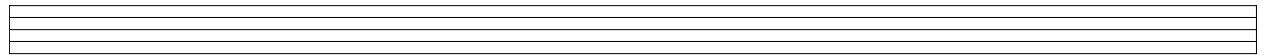
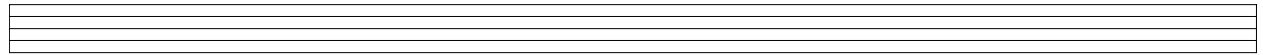

AUTUMN LEAVES – KOSMA/MERCER

F#m7
B7
Emaj7
Amaj7

D#e7
G#7
C#m

5

F#m7
B7
Emaj7
Amaj7

D#e7
G#7
C#m

9

13

D#e7
G#7
C#m

17

F#m7
B7
Emaj7
Amaj7

21

D#e7
G#7
C#m7
F#7
Bm7
E7

25

A13
D#e7
G#7
C#m

29

AUTUMN LEAVES – KOSMA/MERCER

Am7 D7 Gmaj7 Cmaj7

F#m7 B7 Em

5

Am7 D7 Gmaj7 Cmaj7

F#m7 B7 Em

9

F#m7 B7 Em

Am7 D7 Gmaj7 Cmaj7

13

F#m7 B7 Em7 A7 Dm7 G7

C13 F#m7 B7 Em

17

Am7 D7 Gmaj7 Cmaj7

21

F#m7 B7 Em7 A7 Dm7 G7

25

C13 F#m7 B7 Em

29

WHEN THE SAINTS GO MARCHIN' IN

DIATONIC CHORDS IN MAJOR

KEY	I maj7	ii7	iii7	IV maj7	V7	vi7	vii°7
C	Cmaj7	Dm7	Em7	Fmaj7	G7	Am7	Bø7
F							
B♭							
E♭							
A♭							
D♭							
G♭							
F♯							
B							
E							
A							
D							
G							

DIATONIC CHORDS IN MINOR

KEY	i	ii°7	♭III maj7#5	iv7	V7	♭VI maj7	vii°7
A minor	A m	Bø7	Cmaj7#5	Dm7	E7	Fmaj7	G#°7
D minor							
G minor							
C minor							
F minor							
B♭ minor							
E♭ minor							
D# minor							
G# minor							
C# minor							
F# minor							
B minor							
E minor							

COMMON PROGRESSIONS IN MAJOR

KEY	ii7	V7	Imaj7
C	Dm7	G7	Cmaj7
F			
B \flat			
E \flat			
A \flat			
D \flat			
G \flat			
F \sharp			
B			
E			
A			
D			
G			

COMMON PROGRESSIONS IN MINOR

KEY	ii \flat 7	V7	i
A minor	B \flat 7	E7	Am
D minor			
G minor			
C minor			
F minor			
B \flat minor			
E \flat minor			
D \sharp minor			
G \sharp minor			
C \sharp minor			
F \sharp minor			
B minor			
E minor			

