E♭

3-5-7-9 BLUES

BLUES IN G

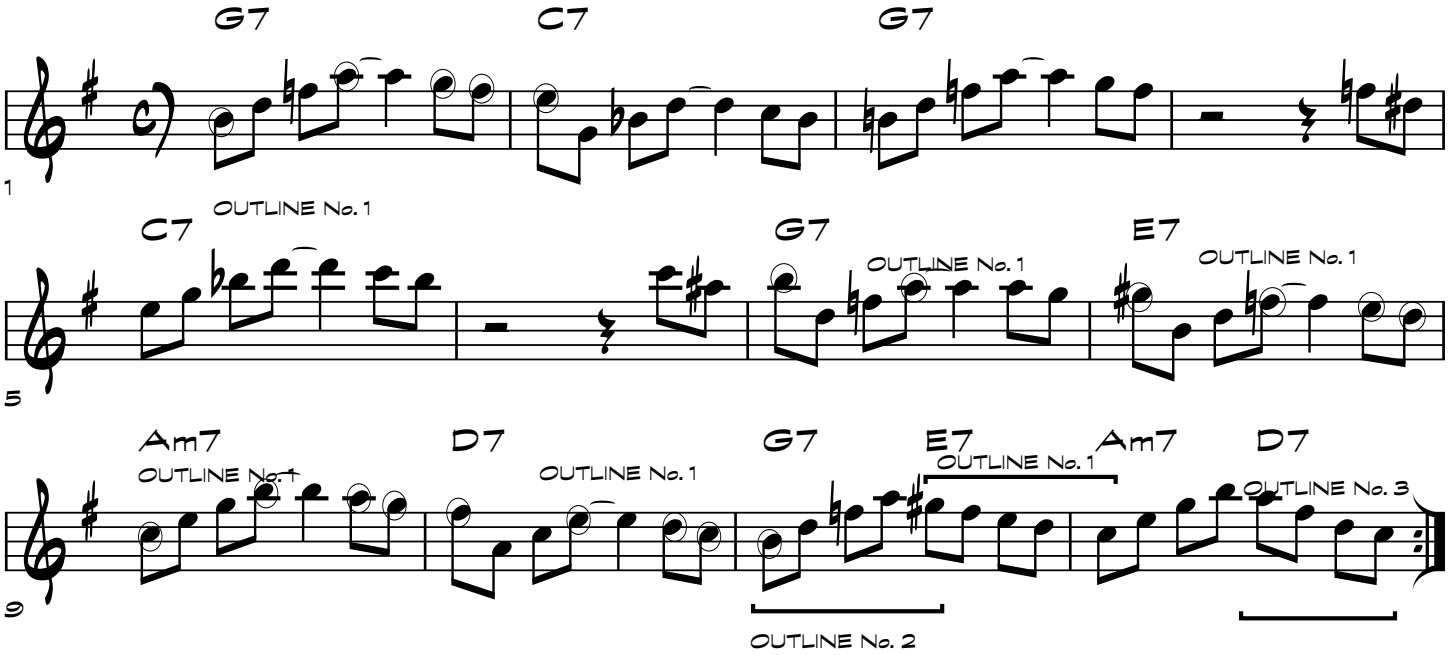
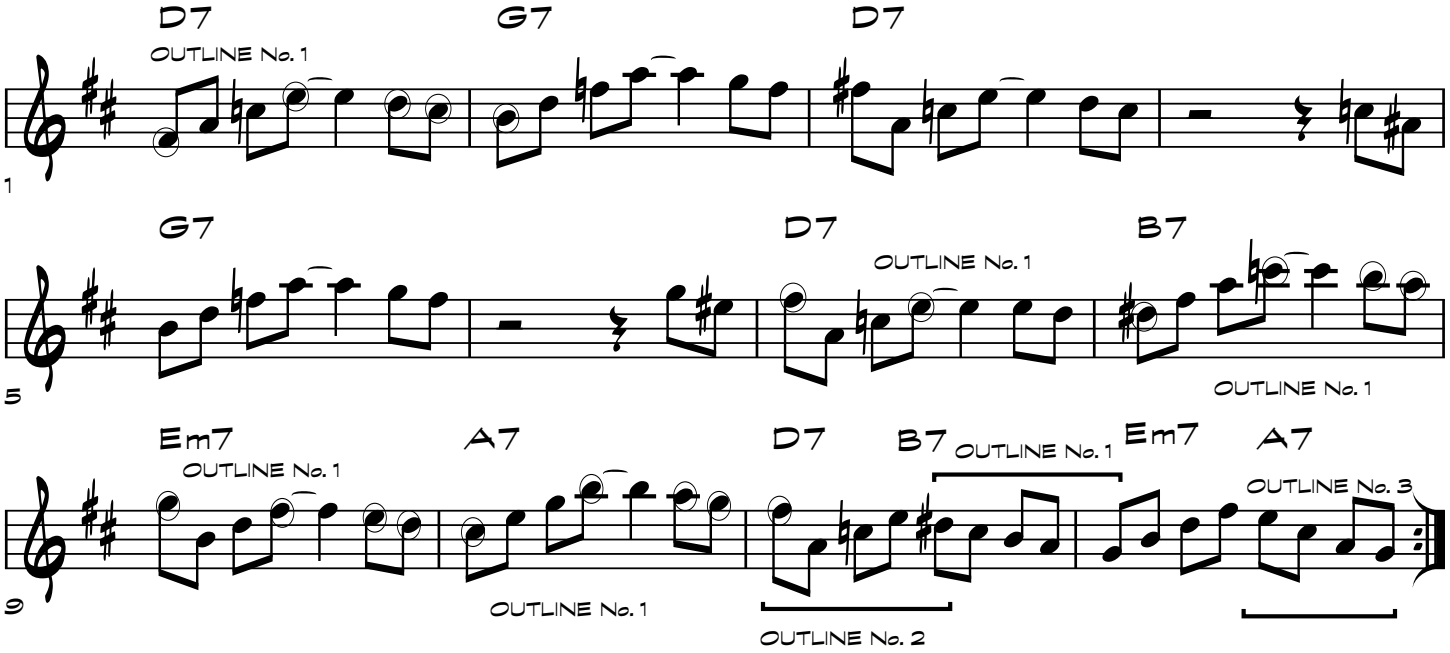
BLUES IN D