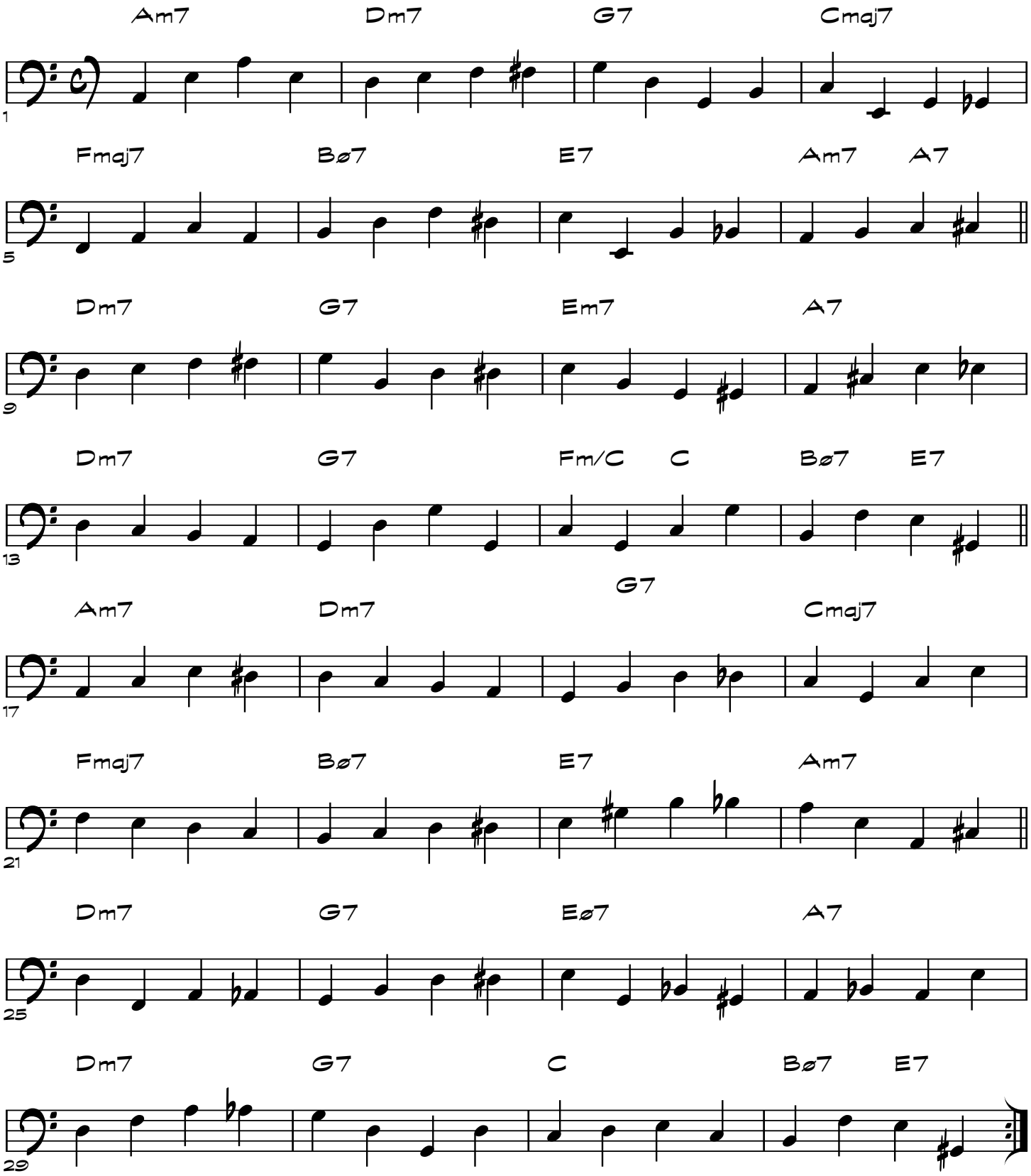FLY ME BASSLINES