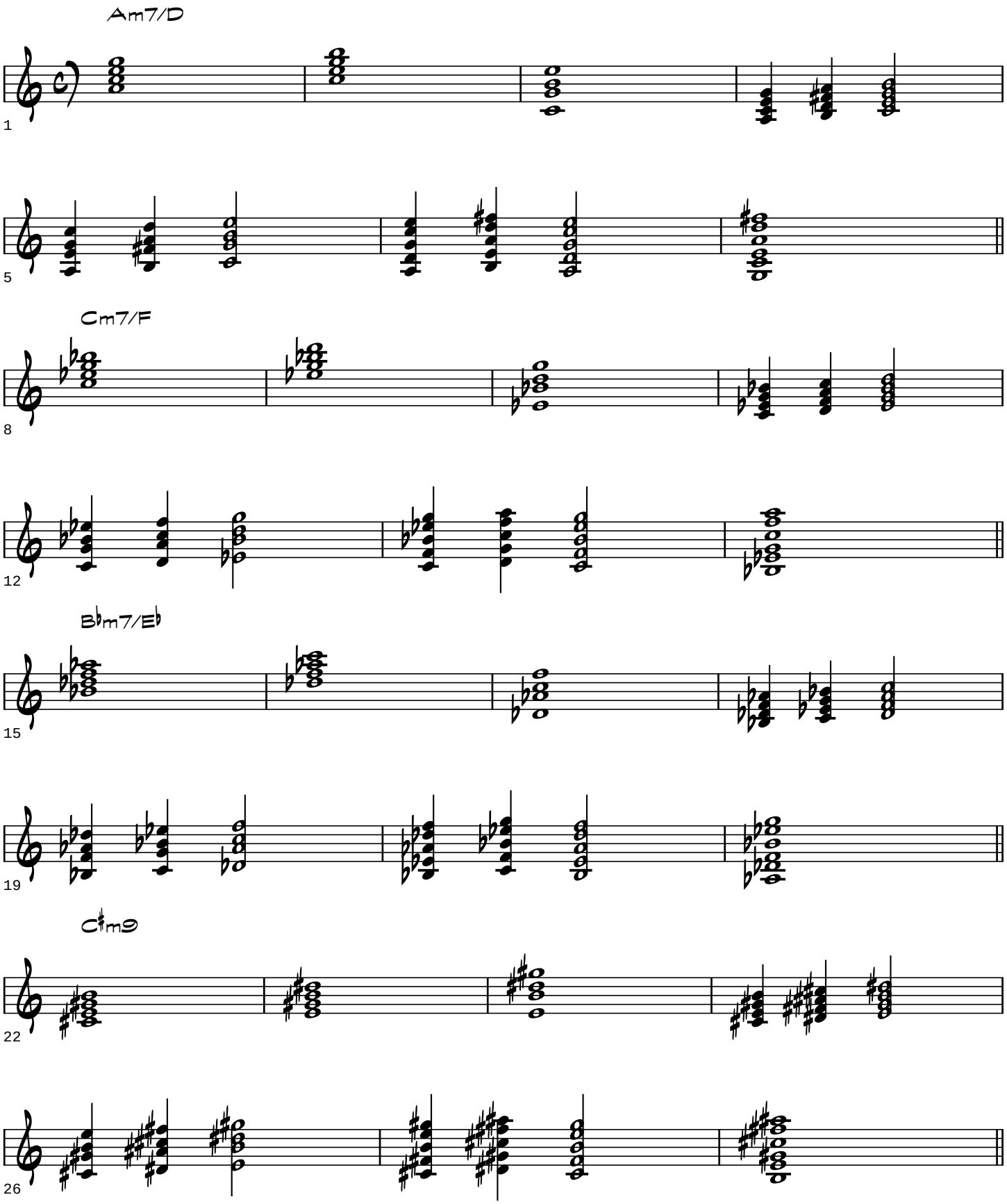MAIDEN VOICINGS