ST. THOMAS

E♭
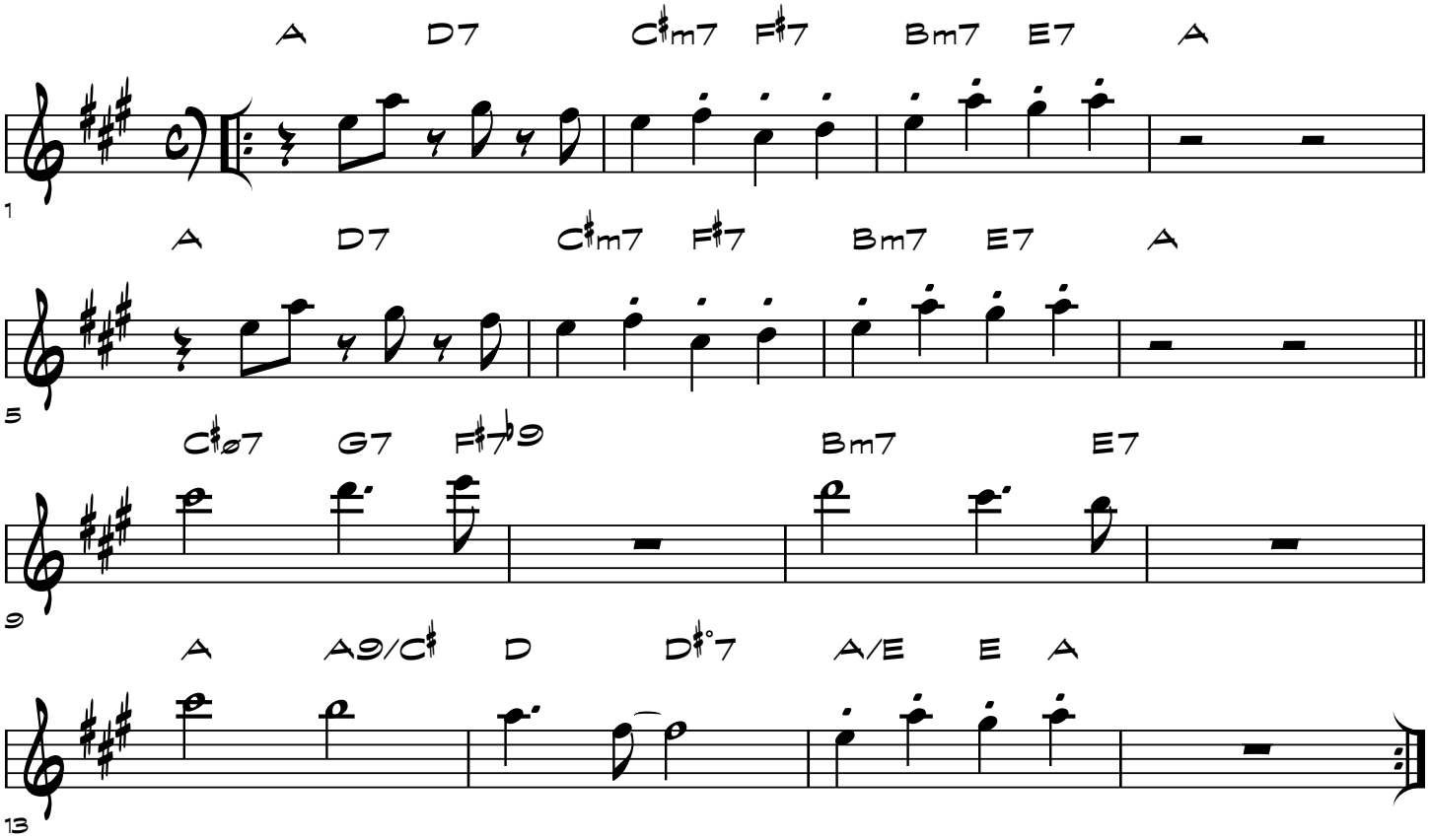
SONNY ROLLINS