

♩=120

SWING

Cm9

Fm9

Cm9

C7#9  
13

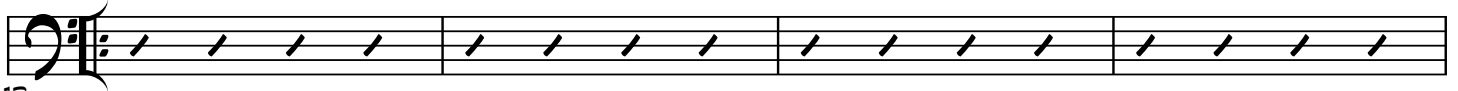

13

Fm9

D9

Cm9

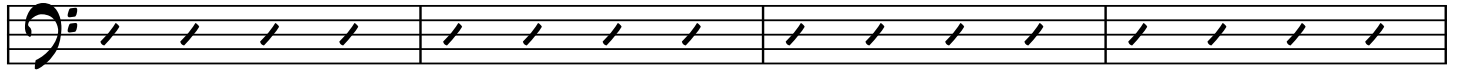

17

A9#11

G7#9  
13

Cm9

21

25