CONCERT

# SPRING 2001 ETUDES

NATHAN KOCI
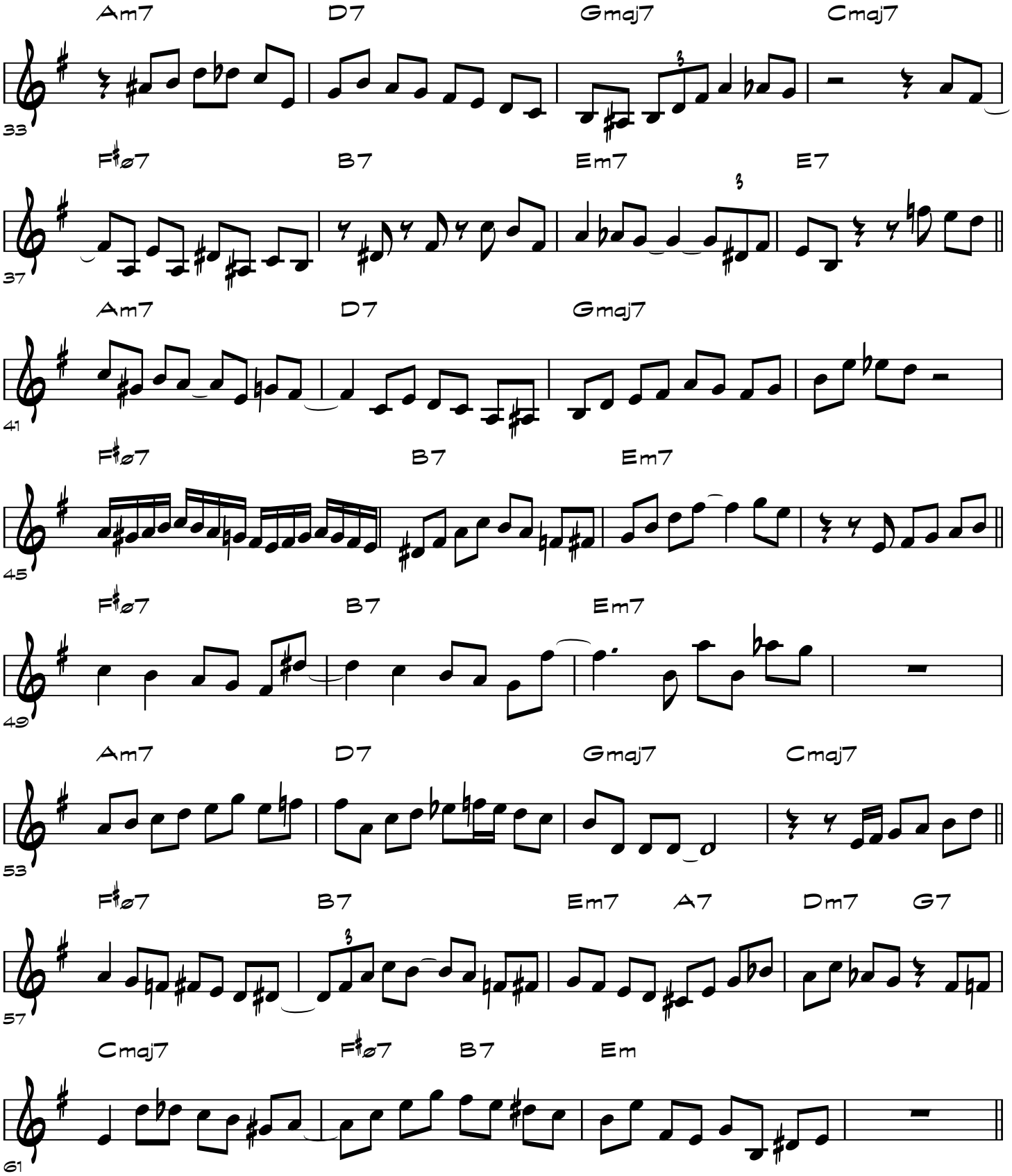
JAZZ THEORY I