CONCERT

SPRING 2001 ETUDES

BERT LIGON

JAZZ THEORY I

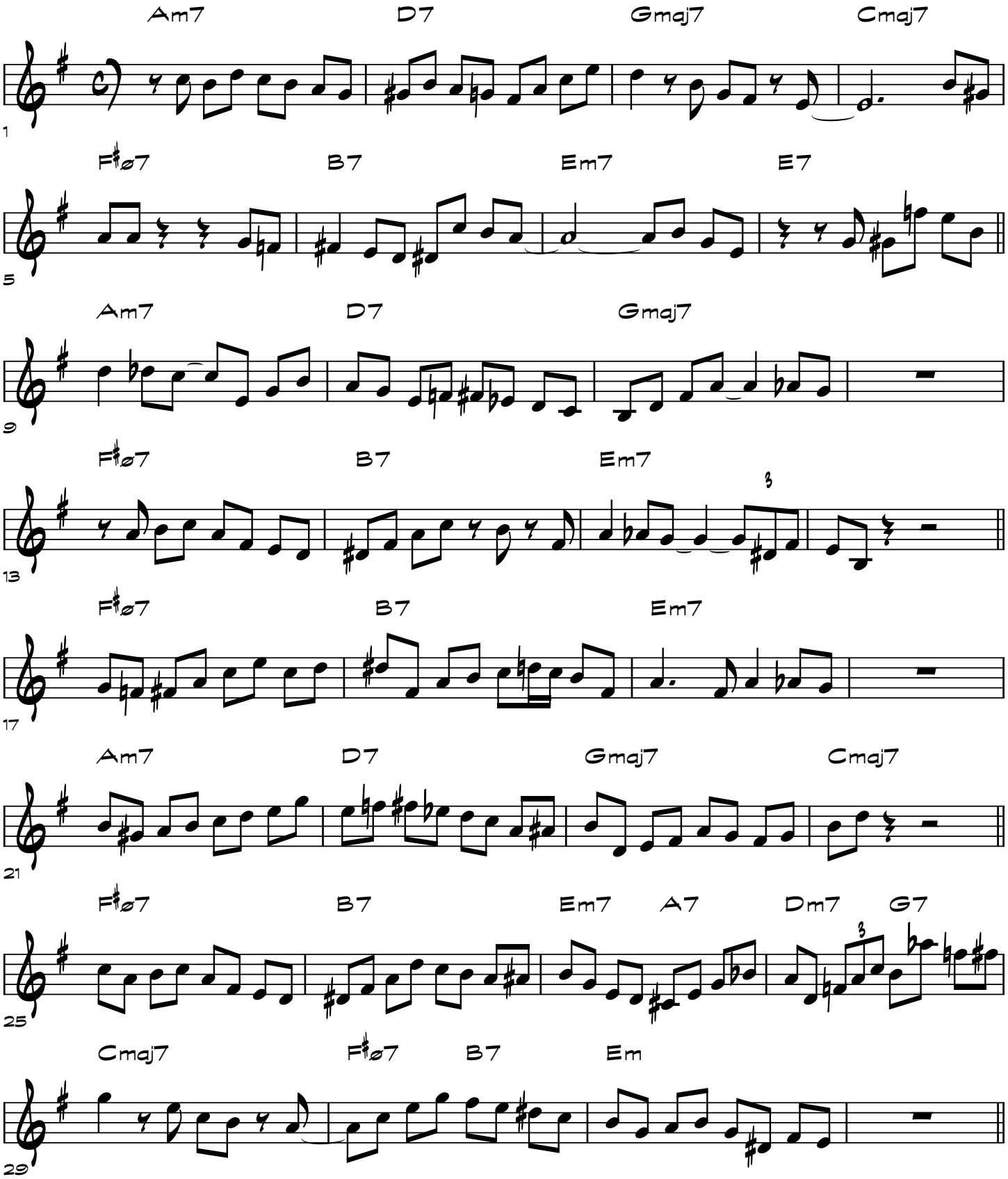

© 2001, BERT LIGON